Saily

Worldwide eSIM service

Creator guide

What is Saily?

Saily is a new eSIM service app, brought to you by the creators of NordVPN.

Here, you can choose from several affordable eSIM data plans in over 200 destinations. With a Saily eSIM, you'll always have a connection when needed.

Saily

Why Saily?

If you've ever been lost abroad or badly needed an internet connection with no Wi-Fi spot in sight, you'll understand what a difference a local SIM card can make.

An eSIM provides an internet connection wherever you travel and saves you money on roaming fees.

Saily

- **Download once.** With Saily, an eSIM needs to be installed only once, so users don't have to install a new eSIM for each country.
- **Affordable prices.** Significantly reduce and even eliminate roaming fees with affordable eSIM plans in over 200 destinations.
- **Global and regional plans.** Planning on visiting several countries during your next trip? Save on eSIMs even more! Get a global or a regional plan and travel with the same eSIM plan.
- **Save time.** You don't need to wait in line at the airport to get a local SIM card.
- **Avoid scams.** Avoid scammers selling fake SIM cards outside train stations and airports.
- **Protect your privacy**. Activate Saily's security features and browse more confidently — change your virtual location, block malicious ads, and stay safer with web protection.
- **Save mobile data.** Saily's built-in ad blocker stops browser ads from loading and can reduce data usage by up to 28.6%.
- **Compatible.** All Saily eSIM plans are compatible for iOS or Android devices.
- **Earn Saily credits** every time you shop. Instantly apply them to save on your next plan!
- **24/7 support.** Chat support is available 24/7.
- **Full refund.** Get a full refund if your device isn't eSIM compatible.

How does Saily work?

1. **Download the app.** Saily eSIM plans are compatible for iOS or Android devices and works with all smartphones supporting eSIM technology.

2. **Buy a plan.** Multiple plans in over 200 destinations are available at some of the best rates online. If you've purchased the eSIM plan on the Saily website, you'll need to download the Saily app.

3. **Install the eSIM.** Follow instructions on the app to install the eSIM. Saily eSIM will be activated instantly after landing and you will be able to easily connect to the local network if, prior to your trip, you follow the steps on how to activate your Saily eSIM.

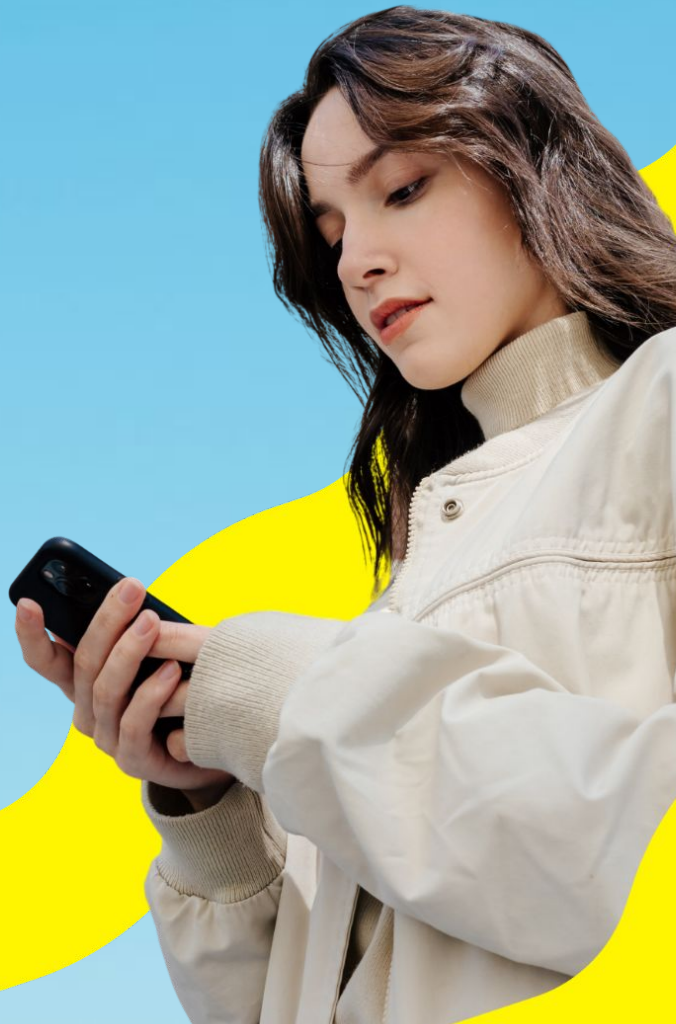

Saily

How to make a Saily integration?

1

Introduce Saily when traveling.

Plan your integration in advance. The ideal time to introduce Saily is during your trip, as it allows for a natural and engaging integration with real-time examples. If that is not possible - share a travel story where Saily helped you as a transition to the integration part.

2

Show Saily to your audience.

1. Download Saily app on your mobile device.
2. Demonstrate how to choose a data plan.
3. Apply your coupon code and show how to get an exclusive discount.

3

Use strong CTA.

Emphasize downloading Saily app on a mobile device and using your coupon code at checkout to get an exclusive discount.

CTA

Get an exclusive 15% discount on Saily eSIM data plans! Download Saily app and use code [your-unique-code] at checkout.

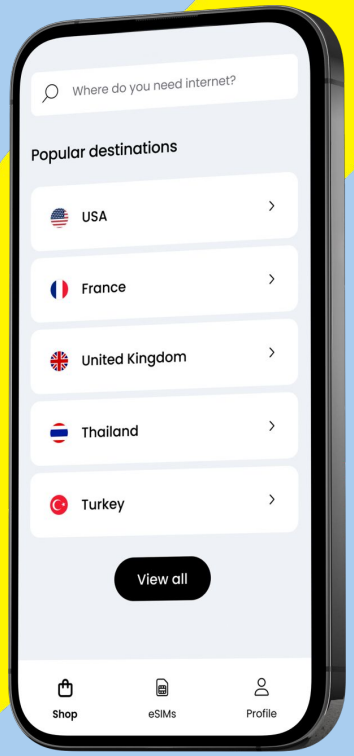

Saily

How to start

1. **Video idea and plan.** Are you traveling or planning a trip? Already have a video idea? Send us a short outline of how you plan to integrate Saily, along with your intended release date.

2. **Wait for approval.** Share a link to your unlisted video with us 1–2 days ahead of your planned upload. We'll review it, finalize any remaining details, and give you the go-ahead to post.

3. **Publish.** Once you're ready to release the video, double-check that everything is in place and that the link/code is working.

All our acceptable Promotional material is available here.

Saily

Requirements

Technical requirements

- Use a strong vocal call to action in the video - encourage downloading Saily app and using your coupon code at the checkout for an exclusive discount.
- **Show the QR code** on the screen. Only use the Saily QR code **provided by your partnership manager.**
- Add a CTA to the top of the description box and pin it as a comment:
  "🌎 Get an exclusive 15% discount on Saily data plans! Use code [your-unique-code] at checkout. Download Saily app or go to https://saily.com/your-unique-code ⛵".
- Don't use additional URL shorteners. They create extra redirects that can disrupt traffic and sales tracking.
- Use only the Saily logo and visuals provided by your partnership manager or explore here.

Legal requirements

Do not link the integration to sensitive content, such as:

- Politics
- Adult content
- Content that's defamatory, obscene, harassing, tortuous, vulgar, invasive of another's privacy, hateful, or racially, ethnically, or otherwise objectionable.
- Content that deliberately damages someone's reputation.
- Other sensitive topics.